LIBRARY OF THE
UNIVERSITY OF VIRGINIA

GIFT OF
DIVISION OF EXTENSION

Alleghanian
1937
EX LIBRIS

# The 1937 Alleghanian

PUBLISHED BY THE SENIOR CLASS
CLIFTON FORGE HIGH SCHOOL
CLIFTON FORGE, VIRGINIA

Virginiana

238934

GIFT
SEP 11 '37

# Foreword

FOR thousands of years people of all nations have left written records of their activities. For three consecutive years, each Senior Class of Clifton Forge High School has published a volume of THE ALLEGHANIAN, thus leaving a written record of the activities of its members. Just as the historians render a valuable service to civilization, so do the classes which publish these volumes attempt to render a service to Clifton Forge High School.

The advertisers, the clubs, the classes, and the faculty have helped in many ways to make this volume possible. As a token of appreciation, the Class of 1937 has placed stars on the advertisements to indicate the number of previous volumes which have been helped by these firms. Future classes may make this customary so that the advertisers may feel that they are being remembered. The Class of 1937 hopes that all future volumes of THE ALLEGHANIAN will have the same fine cooperation which has been given this one by the clubs, the classes, and the faculty.

Having paused to express its appreciation to those who have made this volume possible, the Class of 1937 now continues in its effort to leave a written record of the activities of its members.

PROPERTY OF
THE LIBRARY OF VIRGINIA
RICHMOND, VA

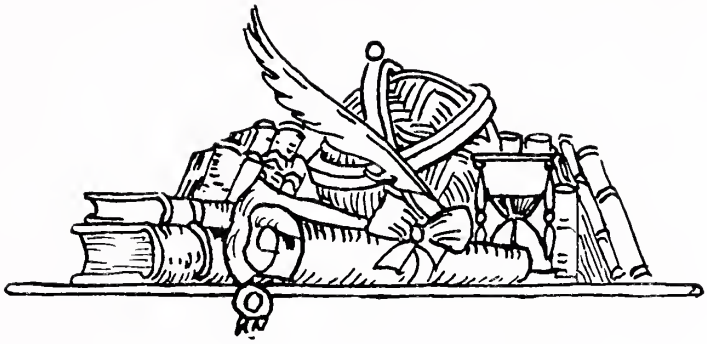

# Contents

INTRODUCTION

FACULTY

SENIORS

CLASSES

MOUNTAINEERS

ORGANIZATIONS

ADVERTISEMENTS

## *The Alleghanian*

William Hoffman ..... *Editor*

Mary Elizabeth Cahoon ..... *Assistant Editor*

William Leech ..... *Manager*

Isabel Carpenter ..... *Assistant Manager*

Miss Fliess ..... *Sponsor*

Mildred Greaver
Nancy Moseley
Edna Mae Tucker ..... *Advertising*

Connie Evans
Doris Lushbaugh ..... *Art*

# Faculty

*The Faculty*

# . . . Thirty Seven . . .

## The Faculty

THE ADMINISTRATION

Herman Blankinship, *Superintendent*

V. J. Love, *Principal*

THE INSTRUCTORS

C. F. Adams

Esther Sue Baker

P. M. Carper

Mildred Cralle

Hazel Fliess

Frances Hamm

F. S. Kay

H. E. Kerr

Alma Lowance

Mrs. Flora Lynn

E. F. Overton

Mary P. Phillips

Farrah Rust

Virginia Turner

Margaret Van Horn

Katie Wilson

SPECIAL

Mrs. F. L. Griffith, *Secretary*

Mrs. Edgar Smith, *Librarian*

# *Seniors*

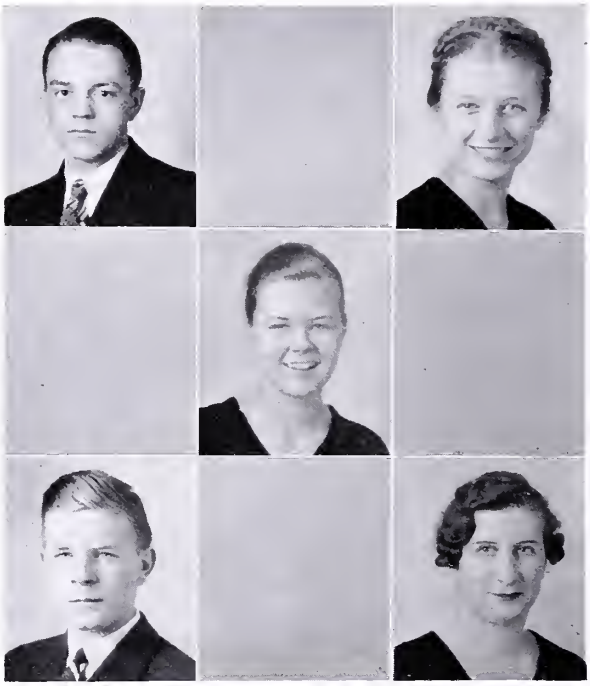

## Senior Class Officers

William Walton ..... *President*

Norma Pamplin ..... *Vice-President*

Almeda Hill ..... *Secretary*

Jimmie Sanders ..... *Treasurer*

Miss Fliess ..... *Sponsor*

*Colors:* Blue and Gold

*Flower:* Yellow Iris

*Motto:* A Live Wire Never Gets Stepped On

# . . . Thirty Seven . . .

DORIS BUHRMAN

Junior League, 1; School League Award, 1; Glee Club, 2, 3, 4; Senior Play; *Mountaineer* Staff, 4.

PHILLIP BURGANDINE

Junior League, 1, 2,; Science Club, 2; Football, 2, 3, 4; Baseball, 3, Captain, 4; Monogram Club, 3, 4; Hi-Y, 3, 4.

ELAINE BROUGHMAN

Junior League, 1; Literary Club, 2; Home Economics Club, 3, 4.

MARY ELIZABETH CAHOON

Junior League, 1, 2; Virginia Literary Club, 3, Secretary-Treasurer, 4; Hi-y, 4; *Mountaineer* Staff, 4; ALLEGHANIAN Staff, 4; Senior Play.

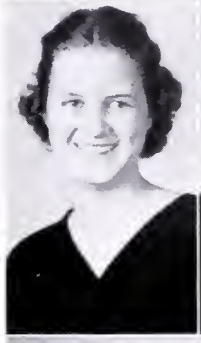

ISABEL CARPENTER

Junior League, 1; *Mountaineer* Staff, 1, 2, 3; Hi-Y, 2, 3, Treasurer, 4; Glee Club, 2, 3, 4; Social Committee, 3; Ring Committee, 3; Dramatic Club, 4; ALLEGHANIAN Staff, 4; Senior Play; Social Committee, 4.

CASSIE CARTER

Literary Society, 1; Glee Club, 1, 2, 3, 4; Junior League, 1; Pin Committee, 3; Senior Play; *Mountaineer* Staff, 4; Basketball 4.

LEO CARTER

Junior League, 1; Science Club, 1; Monogram Club, 1, 2, 3, 4; Football, 1, 2, 3, Captain, 4; Baseball, 1, 2, 3; Basketball, 2, 3, 4; Track, 3; Glee Club, 4; Hi-Y, 4.

ELOISE CHAPMAN

Vocational Guidance Club, 1; School League Award, 3; Secretary - Treasurer Commercial Club, 4; ALLEGHANIAN Staff, 4.

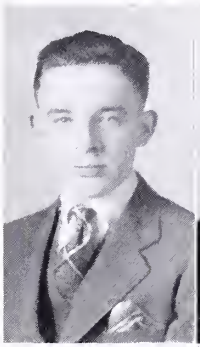

BOBBY COLVIN

Science Club, 1, 2; Photography Club, 3; Chemistry Club, 4; Invitation Committee, 4.

DREAMA CUNNINGHAM

Junior League, 1; Home Room President, 1; Collection Club, 2; Dramatic Club, 2, 3, President, 4; Home Economics Club, Vice-President, 3, President, 4; President Home Room, 3; Invitation Committee, 4.

ELEANOR DOYLE

Junior League, 1, 2; Hi-Y, 2, 3, 4; Pin Committee, 3; Home Room Secretary, 3; Glee Club, 4.

CATHERINE DUDLEY

Junior League, 1, 2; Home Economics Club, 3, 4; Invitation Committee, 4.

ELEANOR DUDLEY

Vocational Guidance Club, 1; Home Economics Club, 3, 4.

MILDRED DUDLEY

Junior League, 1, 2; Home Economics Club, 3, 4.

JOE ENTSMINGER

Baseball, 2, Captain, 3; Track, 2, 3, Captain, 4; Monogram Club, 2, 3, President, 4; Hi-Y, 2, 3, 4.

CONNIE EVANS

Junior League, 1; Literary Club, 2; Hi-Y, 2, 3, 4; Home Economics Club, 3, 4; Vice-President Home Room, 3; Motto Committee, 3; Ring Committee, 3; Glee Club, 4; Senior Play.

# . . . Thirty Seven . . .

MARY ELLEN GIBSON

Junior League, 1; Glee Club, 2, 3, 4.

LILLIAN GILBERT

Literary Club, 1, 2; Junior League, 3, 4.

MILDRED GREAVER

Cheering Squad, 1, 2, 3, 4; Junior League, 1, President, 2, 3; *Mountaineer* Staff, 1; Basketball, 2, 3, 4; Pin Committee, 3; ALLEGHANIAN Staff, 4; Social Committee, 4.

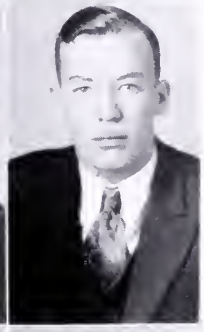

FREMONT HALL

Science Club, 1, 2; Football, 2, 3, 4; Model Club, 3; Monogram Club, 4.

ROBERT HARTLEY

Junior League, 1; Science Club, 2; Photography Club, 3.

DORIS HAYNES

Junior League, 1, 2; Virginia Literary Club, 3, Librarian, 4; Invitation Committee, 4.

NELLIE LEE HERNDON

Junior League, 1, 2, 3; Commercial Club, 4.

LEWIS HICKMAN, JR.

Junior League, 1; Science Club, 1, 2; Orchestra, 3, 4; Social Committee, 3; Dramatic Club, 4.

ALMEDA HILL

Junior League, 1; Dramatic Club, 2, 3, 4; Glee Club, 2, 3, 4; School League Award, 2; Hi-Y, 3, 4; Ring Committee, 3; Motto Committee, 3; *Mountaineer* Staff, 4; Secretary Senior Class, 4.

WILLIAM HOFFMAN

Treasurer of Home Room, 1; Junior League, 1; Finance Committee, 3; School League Award, 3; Photography Club, 3; Chemistry Club, 4; Editor of ALLEGHANIAN, 4.

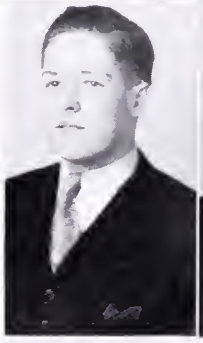

CHARLES HUTCHESON, JR.

Junior League, 1, 2; Photography Club, 3; Hi-Y, 3, 4; Class Treasurer, 3; Commercial Club, 4; Secretary-Treasurer Home Room, 4; Senior Play, 4; Social Committee, 4.

DORIS INGRAM

Cheer Leader, 1, 2, 3, 4; Junior League, 1, 2; *Mountaineer* Staff, 1, 3, 4; Virginia Literary Club, 3, 4; Dramatic Club, 4.

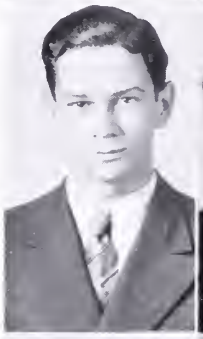

GEORGE JENKINS, JR.

Science Club, 3; Orchestra, 3, Conductor, 4; Glee Club, 3, 4; Dramatic Club, 4.

STUART LACY

Junior League, 1; Cheer Leader, 1, 2, 3, 4; Glee Club, 2, 3, 4; *Mountaineer* Staff, 2, 3, Business Manager, 4; Flower and Color Committee, 3; Hi-Y, 4; Senior Play, 4.

MARGARET LAYTON

Junior League, 1; Glee Club, 2, 3; Basketball, 3, 4.

WILLIAM LEECH

Literary Club, 1; Science Club, 2; Hi-Y, 3, Secretary, 4; Monogram Club, 3, 4; Manager Baseball, 3; Basketball, 3, 4; Pin Committee, 3; Home Room Treasurer, 3; Business Manager ALLEGHANIAN.

# . . . Thirty Seven . . .

BUDDY LONG

Junior League, 1; Dramatic Club, 2; Science Club, 3; Chemistry Club, 4.

ELOISE LUMSDEN

Junior League, 1; Basketball, 3; Flower and Color Committee, 3; Vice-President Basketball Club, 4; Dramatic Club, 4; Hi-Y Club, 4; Senior Play, 4; Social Committee, 4; *Mountaineer* Staff, 4

DORIS LUSHBAUGH

Junior League, 1; Hi-Y, 2, 3, 4; Glee Club, 3, 4; Flower and Color Committee, 3; Dramatic Club, 4.

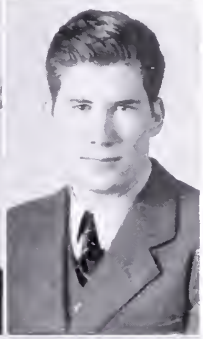

KENNETH McGUIRE, JR.

Junior League, 1; Commercial Club, 2; Baseball, 2, 3; Monogram Club, 2, 3, 4; Hi-Y, 3, 4; Football, 3, 4; Track, 3; Basketball, 3, 4; Vice-President Home Room, 4.

ROBERT McGUIRE

Glee Club, 3; 4; Senior Play, 4; Home Room Treasurer, 4.

ELWOOD McSHERRY

BRENT MILLER, JR.

Science Club, 1; Glee Club, 3, 4; Secretary Junior Class; Track, 3; Commercial Club, 4; Monogram Club, 4; Football Manager, 4; Senior Play, 4.

PAULINE MONTGOMERY

Junior League, 1, 2; Glee Club, 3, 4; Flower and Color Committee, 3.

NANCY MOSELEY

Junior League, 1; Glee Club, 2, 3, 4; Cheer Leader, 2, 3, 4; Hi-Y, 3, Sceretary, 4; Senior Play; Dramatic Club, 4; ALLEGHANIAN Staff, 4; Social Committee, 3.

NORMA PAMPLIN

Junior League, 1; Literary Society, 1; *Mountaineer* Staff, 2, 3, Editor, 4; Hi-Y, 2, Vice-President, 3, President, 4; Glee Club, 2, President, 4; Home Economics Club, President, 2, 3; Class Vice-President, 3, 4; Senior Play.

PHYLLIS PAMPLIN

Junior League, 1, 2; Hi-Y, 2, 3, Vice-President, 4; Social Committee, 2; Motto Committee, 3; Basketball, 3, Captain, 4; Secretary-Treasurer Dramatic Club, 4; *Mountaineer* Staff, 4; Manager Senior Play.

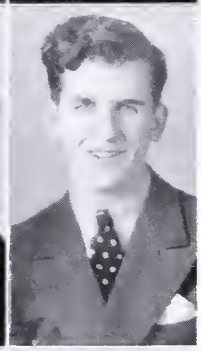

WILLIS ROGERS

Literary Club, 1; Science Club, 2; Football, 2, 3, 4; Baseball, 3; Ring Committee, 3; Hi-Y, 4; Basketball, 4.

GEORGE RUDISILL

Science Club, 1; Glee Club, 3, 4; Senior Play, 4; President Chemistry Club, 4.

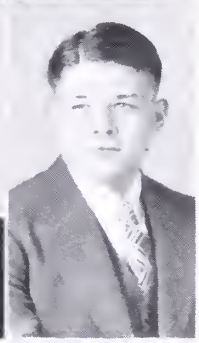

JIMMY RULE

Junior League, 1, 2; Photography Club, 3; Pin Committee, 3; Chemistry Club, 4; Social Committee, 4; Secretary Home Room, 4.

JIMMIE SANDERS

Science Club, 1, 2; Hi-Y, 2, 3, 4; Photography Club, 3; Commercial Club, 4; Treasurer of Senior Class, 4.

RAYMOND SANDERS

Science Club, 1, 2; Junior League, 1; Vice-President Home Room, 1; Photography Club, 3; Finance Committee, 3; Vice-President Commercial Club, 4; Hi-Y, 2, 3, 4.

# . . . Thirty Seven . . .

ROBERT SACHS

Secretary Science Club, 1, Vice-President, 2; President Home Room, 2; Photography Club, 3; Finance Committee, 3; Chemistry Club, 4; Assistant Manager Football, 4; Manager Basketball, 4; Social Committee, 4; Hi-Y, 2, Treasurer, 3; Vice-President, 4.

JAMES SHEETS

Junior League, 1; Science Club, 2, 3; Photography Club, 3; Chemistry Club, 4.

RUTH SHORTER

Junior League, 1; Literary Club, 2; Home Economics Club, 3, 4.

DORA LEE TAYLOR

Junior League, 1, 2; Basketball, 3, 4; Dramatic Club, 3, 4.

JOE THOMAS

Junior League, 1; Literary Club, 1, 2; Football, 1, 2, 3, 4; Science Club, 2, 3; Monogram Club, 2, 3, 4; Baseball, 3; Track, 3; Basketball, 3, 4; President Junior Class; Home Room President, 3; Hi-Y, 3, 4; Dramatic Club, 4; Social Committee, 4.

DARGAN THOMPSON

Science Club, 1; Hi-Y, 2, Secretary, 3, President, 4; Photography Club, 3; Social Committee, 3; Ring Committee, 3; Vice-President Home Room, 4; *Mountaineer* Staff, 4.

EDNA TUCKER

Junior League, 1; Science Club, 2; Home Room Secretary, 2; Basketball Club, 3; Home Economics Club, 4; ALLEGHANIAN Staff, 4; Home Room Vice-President, 4.

HOPE VALLANDINGHAM

Home Economics Club, 2, 3; Motto Committee, 3; Chemistry Club, 4.

SARAH VIA

Junior League, 1; Glee Club, 2, 3, 4; Motto Committee, 3.

WILLIAM WALTON

Science Club, 1; School League Award, 1; Football, 2, 3; Chemistry Club, 2; Photography Club, 3; Orchestra, 3, 4; American Legion Award, 3; Finance Committee, 3; President Senior Class, 4; Senior Play, 4.

ELLA LOUISE WHITMER

Junior League, 1, 2; Home Economics Club, 3, 4.

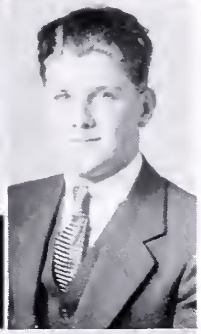

FRANK WHITMER

Junior League, 1; Model Club, 2, 3; Orchestra, 2; Industrial Arts Club, 4.

BETTY LOU WILLIAMS

Junior League, 1, Secretary, 2; Collection Club, 2; Hi-Y, 3, 4; Glee Club, 3, 4; Flower and Color Committee, 3; *Mountaineer* Staff, 4.

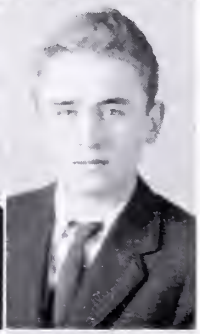

JOSEPH WILLIAMSON

Junior League, 1; Science Club, 2; Football, 3, 4; Basketball, 3, 4; Monogram Club, 4.

CHARLES WILSON

Science Club, 1, 2; Junior League, 1; Photography Club, 3; President Commercial Club, 4; Business Manager Senior Play; Social Committee, 4.

ROBERT WITHROW

Junior League, 1; *Mountaineer* Staff, 2; Hi-Y, 4.

# . . . Thirty Seven . . .

NED WYSOR

Science Club, 1. Secretary, 2; Chemistry Club, 4; Invitation Committee, 4.

HUNTER YOUNG

Science Club, 1; Biology Club, 2; Glee Club, 3, Secretary-Treasurer, 4.

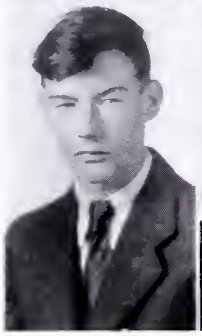

SIDNEY YOUNG

Junior League, 1; Commercial Club, 4.

HAZEL FLIESS

Class Sponsor, 3, 4.

ALMEDA HILL
*Valedictorian*

PHYLLIS PAMPLIN
*Salutatorian*

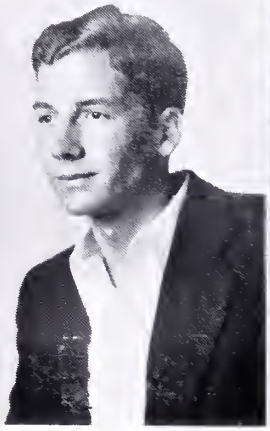

FRIDAY EVENING, NOVEMBER 20, 1936

THE CLIFTON FORGE HIGH SCHOOL
SENIOR CLASS
*Presents*
BOYCE LOVING'S COMEDY

# *Tomboy*

Directed by Hazel Fliess

CAST

(In the order in which they speak)

*Jacqueline Abbott*.....Isabel Carpenter
*Nancy Abbott*.....Nancy Moseley
*John Abbott*.....George Rudisill
*Eloise Abbott*.....Eloise Lumsden
*Dorothy Abbott*.....Stuart Lacy
*Alfred Kinston*.....Charles Hutcheson
*Larry Salisbury*.....Robert McGuire
*Earnest Watson, M. D.*.....Brent Miller
*Mildred Hawkins*.....Doris Buhrman
*Mrs. Simpson*.....Mary Elizabeth Cahoon
*Newspaper Photographer*.....William Walton
*Radio Representative*.....Norma Pamplin
*Saleslady (golf goods)*.....Cassie Carter
*Saleslady (cosmetics)*.....Connie Evans

The scene of the play is the living room of the Abbott residence

SYNOPSIS OF SCENES

ACT I
An evening in April

ACT II
Scene 1. An afternoon in June, a year later.
Scene 2. An evening in June, six days later.

ACT III
The evening of Thanksgiving Day

Business Managers.....Phyllis Pamplin and Charles P. Wilson

Produced with the permission of the copyright owners, Samuel French, Inc., of New York City

# . . . Thirty Seven . . .

## Class Activities

AFTER two years in Clifton Forge High School, the activities of the Class of 1937 began with Miss Fliess as Junior Sponsor. The officers were Joe Thomas, *president*, Norma Pamplin, *vice-president*, Brent Miller, *secretary*, and Charles Hutcheson, *treasurer*. The class selected a motto, flower, and colors. Soon the Junior pins were ordered.

In November of 1935, the class made its début at a party in the auditorium. Various games and dancing provided the entertainment. This party was the beginning of a long series of social events for the Class of 1937.

In January, the girls entertained the boys with a delightful "Leap Year" party. The boys enjoyed being "rushed" by the girls.

The most elaborate affair of the year was the Junior-Senior Prom which took place on March 20. The decorations and refreshments were green and white, the colors of St. Patrick's Day. To the strains of the music of the Merrimakers, the Juniors formed the figure "1936" in honor of their guests. The Prom was a great success.

In May, the Senior rings were selected in order that they might be received at the beginning of the fall semester. The class also elected Miss Fliess as its Senior Sponsor. As a climax to a happy year, the class had a picnic supper at Camp Twilldo.

The first of the many events which made the Senior year one to be remembered always, was a picnic at Carpenters' Camp on September 18. In October a Hallowe'en party was given in the auditorium.

On November 20, the Senior play, "Tomboy," was presented to a large crowd. The play was very capably presented and was thoroughly enjoyed by everyone.

On December 4, the class had a party which began at the Masonic Theatre where the movie "Rose Bowl" was seen and ended at Farrar's where "Jeep" music and sundaes were enjoyed.

To reciprocate for the "Leap Year" party given by the girls, the boys gave the girls a party in January. Continuing the policy of having a social affair each month, the class had another enjoyable party on February 19, following an exciting basketball victory over Covington.

As THE ALLEGHANIAN goes to the publishers, the class is anticipating the happy events of the coming months. The Junior-Senior Prom, a school dance sponsored by the Seniors, an elaborate dinner dance, and many other affairs will be held. Thus the sixty-seven members of the thirtieth class to be graduated from the Clifton Forge High School are approaching the end of a delightful, profitable, and eventful period in their lives—their happy school days!

"WHEN WE WERE VERY YOUNG"

# . . . Thirty Seven . . .

## "When We Were Very Young"

Previous pages have presented the members of the Class of 1937 as they are today. The hands of Time are now turned backwards and the children of yesterday are presented. There are many resemblances between them and the Seniors of today. As a matter of fact, all those portrayed on the opposite page are now Seniors. How quickly Time marches on!

One day, the pupils of the third grade of the Lee school had their picture taken. Eight years have elapsed and most of them are Seniors. Among those in the picture—which is reproduced below—are the president of the Senior Class, the leading members of the cast of the Senior play, some of the staff of THE ALLEGHANIAN, and others who have been assets to the Class of 1937.

Only the years will reveal what the Seniors of today will be to the world of tomorrow as Time marches on!

# *Senior Celebrities*

*Best looking boy*.....Robert McGuire
*Most beautiful girl*....Doris Lushbaugh
*Most studious*.....Doris Buhrman
*Most school spirited*....Norma Pamplin
*Most class spirited*.....Norma Pamplin
*Most likeable boy*.....Bobby Sachs
*Most likable girl*.....Nancy Moseley
*Has done most for CFHS,*
Norma Pamplin
*Has done most for the class,*
Norma Pamplin
*Most sentimental*.....Robert McGuire
*Most artistic*.....Connie Evans
*Biggest bluff*.....Brent Miller
*Biggest gossip*.....Eloise Lumsden
*Biggest woman hater*.....Buddy Long
*Biggest man hater,*
Dreama Cunningham
*Highest highbrow*.....Doris Lushbaugh
*Most carefree*.....Charles Wilson
*Slowest*.....Ned Wysor
*Vampiest*.....Mildred Greaver
*Quietest*.....Louise Whitmer
*Most lovable boy*.....Joe Thomas
*Most lovable girl*.....Isabel Carpenter
*Most athletic*.....Leo Carter
*Most dignified*.....Joe Entsminger
*Most original*.....Connie Evans
*Biggest joke*.....Bobby Sachs
*Most popular boy*.....Joe Thomas
*Most popular girl*.....Nancy Moseley
*Noisiest*.....Robert Hartley
*Sleepiest*.....Kenneth McGuire
*Boy most likely to succeed,*
Billy Walton
*Girl most likely to succeed,*
Norma Pamplin
*Best natured*....Mary Elizabeth Cahoon
*Most talkative*.....Bobby Sachs
*Wittiest*.....Bobby Sachs
*Laziest*.....Kenneth McGuire
*Peppiest*.....Eleanor Doyle
*Goofiest*.....George Jenkins
*Sweetest*.....Mary Elizabeth Cahoon
*Champion alibier*.....Bobby Sachs

# Classes

THE CLASS OF 1938

# . . . Thirty Seven . . .

## The Class of 1938

Edward Kenny ..... *President*

Martha Scruggs ..... *Vice-President*

Alma Lee Rudisill ..... *Secretary*

Sarah Chambers ..... *Treasurer*

Miss Baker ..... *Sponsor*

Reva Agnor
Guyotha Ailstock
Cleo Ayers
Felix Bradley
Gladys Bratton
Billy Brown
Francis Brown
Lea Burgandine
Thelma Burger
Olean Burnside
William Bursey
Mary Elizabeth Cahoon
Arthur Campbell
Elbert Campbell
Stewart Casey
Lois Catlett
Katherine Chambers
Wesley Collins
Adolphus Craft
Virginia Cumbea
Claude Cunningham
Edward Dean
Robert Dellinger
Beatrice Downey
Anna Drewey
Nancy Emmett
Courtney Fridley
Mariory Garrison
Wirt Goode
Maxine Gorman
Mary Grimes
Leigh Hall
Eleanor Hartbarger
Martha Hartbarger
Jessie Hartsook
Charlotte Haynes
Mildred Haynes
Robert Hinebaugh
Mildred Hicks
Carlie Hill
James Horton
Edith Hutchison
Lloyd Huffman
Wilma Jackson
Lora Johnson
Ruth Keller
Clarence Kennedy
Melvin Kennedy
Evelyn Kirby
George Kirby
Hazel King
Nowlan King
Louise La Brie
Richard Lacy
Phyllis Lam
Watson Lipes
Albert Livesay
Mildred Mahanes
Phyllis Mason
Mary Dudley McMullan
John Henry Miller
Elizabeth Morris
Thomas Murray
Ruby Nicely
Raymond Nichols
William Overstreet
Douglas Pamplin
Leslie Parker
Claude Payne
Virginia Pendleton
Charles Pollock
Marvin Powell
Preston Proffitt
Maria Jane Pugh
Claude Pullen
Elizabeth Pursley
Hamilton Rapp
Barrett Reid
Paul Siple
Peggy Skelding
Helen Smith
Suzanna Smith
Linda Snead
Dorothy Stanley
Paul Stone
Clifton Sutherland
Ida Grace Swann
Francis Swartzel
Martha Tavenner
Nancy Tribbett
Gladys Mae Tucker
Anne Tyree
Robert Van Horn
Charles Van Lear
William Van Lear
E. P. Vermillion
Harry Vermillion
Richard Wade
Walter Wade
Floyd Ward
Harvey Woods
Susan Wilson
Thomas Wilson
Evelyn Wyne
Dorothy Young
Evelyn Young

THE CLASS OF 1939

# . . . Thirty Seven . . .

## The Class of 1939

Mary Constance Scales ..... *President*

Frances Agnor ..... *Vice-President*

Alfred Via ..... *Secretary-Treasurer*

Miss Van Horn ..... *Sponsor*

Marguerite Armstrong
Clinton Bales
Fay Ballard
Herman Ballard
Marion Berger
Marjorie Bradley
Thomas Bradley
Mary Burgandine
Irma Cahoon
Harold Campbell
Walter Campbell
Richard Casey
Virona Clarkson
Francis Cobb
William Craft
Bobbie Damron
Robert Deaton
James Dellinger
James Duncan
Lokeel Evans
Margaret Felton
James Fore
Frances Fout
Meredith Fox
Mary E. Glass
Ionia Grekos
Jack Groves
Chalmer Hall
Doris Harless
Betty Hart
Bernard Harvey
Harriet Haskins
Thomas Haynes
Dorothy Hickman
Thomas Higgins
Walter Hinebaugh
Phyllis Hoover
Margaret Horton
Gertrude Howard
Monte Irvine
Geraldine Jenkins
Betty Johnson
Martha Jones
George Keller
Mary Kern
Keller Kirts
Esther Krimm
John Landrum
Fay Lawler
Jack Levisay
George Linkinhoker
Emilie Long
Lyle Lumsden
Charles Mays
Bettie Meadows
Lynn Miller
Anne Murray
Sara Nair
Lawrence Nelson
Ruby Oakes
Caroline Paxton
Maybelle Paxton
Sylvia Pyle
Mavis Rule
Virginia Scott
Frances Sheets
Bobby Shipp
Bertrin Shorter
Mary Anne Simpson
Addison Smith
Jean Smith
Elizabeth Snead
Guilford Stanley
Billy Surber
Kathleen Taliaferro
Catherine Anne Turner
Dreama Vance
Isaac Vest
Charles Waddell
Richard Wade
Marguerite Whitmer
Ruby Wilhelm
Virginia Wilhelm
Catherine Williams
Jean Woolwine
Curtis Wrenn
Shirley Wrenn
Margaret Wright
Ruth Wright
Jack Wysor
Harry Young

THE CLASS OF 1940

# . . . Thirty Seven . . .

## The Class of 1940

Dorothy Woodson ..... *President*
Robert Craft ..... *Vice-President*
Belva Dunn ..... *Secretary*
Edward Crance ..... *Treasurer*
Miss Cralle ..... *Sponsor*

Eleanor Ailstock
Dorothy Anderson
Marguerite Anderson
Jane Bath
John Benkiser
Jack Blain
Arville Browder
Rhonalda Browder
Gray Buhrman
Carl Burnside
Curtis Burnside
Marion Byers
Ernest Cahoon
Farrar Chambers
Ralph Chaplin
Carl Clark
Doris Conklin
Blair Craft
Wiley Craft
Bertha Lee Crizer
Garland Cunningham
John K. Dodd
Theron Douglas
Francis Downey
Louis Downey
Fred Driscoll
Evelyn Dudley
Dreama Dull
Lavonia Estes
Morris Faber
Robert Felton
Rodney Fridley
Eloise Foster
Joe Gallagher
Carl Garrett
Kathleen Gaylor
Joseph Gebhardt
Billy Gibson
Francis Gilliland
Jack Gilliland
Vivian Gilliland
Arthur Hall
Erma Hall
Bill Halligan
Eloise Hambrick
Charles Harris
Helen Harris
Mary Hartsook
Richard Hartsook
Max Harvey
Betty Helvestine
Fontaine Hildebrand
Clyde Hill
Millard Holt
Henrietta Hoylman
Kathleen Hudson
Dorothy Huffman
Jewell Humphries
Joe Humphries
Billy Hutcheson
James Johnson
Williams Johnson
Anne Kennedy
Helen Kennedy
Francis Kenny
Jackson Kern
Ann Kessinger
Frances King
Edward Kirkland
Charles Kraft
Courtney Lawler
Stuart Lawler
Mary Wilson Lawrence
Wilma Layton
Earl Lemon
Mary Francis Lemon
Billy Lewis
Virginia Lewis
Bertha Mae Linkinhoker
Virginia Lipsey
Elizabeth Liptrap
Dorothy Locke
Helen Mahaney
Naomi Major
Eileen Masters
Emmett Matheny
John Mays
Billy McGuire
Bob McMullan
Thomas McSherry
Bernard Metsker
Robert Metsker
Marguerite Miller
Chester Moore
Harry Morris
Marian Myers
Ellen Nelson
Aaron Nicely
Alma Nicely
Doris Nicely
Charles Nichols
Robert Pannell
Ruth Paxton
Dorothy Payne
Marjorie Payne
Ann Powell
Buddy Proffitt
Mary Jane Proffitt
Billy Pursley
Huston Rayburn
Claude Robertson
Buddy Rogers
Jean Rogers
Richard Sampson
Marion Scott
Cecil Scruggs
Emily Scruggs
Warren Scruggs
Woodson Shorter
John Simmons
Mary Simmons
Hazel Sinar
Paul Siple
Joanne Smith
Sonny Smith
Johnnie Snead
J. C. Snyder
Carolyn Stratton
Mary Switzer
Vivian Thomas
Jack Thurston
Bill Topping
Helen Tucker
Charles Vallandingham
Wilfred Van Lear
Edith Vest
Louise Via
Florine Waddell
Jean Wade
Kathryn Wade
Cecil Walker
Betty Burr Wamsley
Beatrice Warlitner
Marie Warlitner
Mildred Way
E. C. Westerman
Dennis Whiteside
Aurelia Wilhelm
Jean Williams
Tillie Williams
Emily Williamson
Phyllis Woodrum
Brent Wright
Clarice Wright
Joyce Young
Johnnie Zentmyer

# *School Songs*

Hail to C. F. H. S.—faithful and true—
Fight for us, boys, fight—
Rah, rah, rah, rah, rah, rah, rah, rah,
Cheer the boys to victory against all odds.
So this's our cry, boys; just
Fight! Fight! Fight!
Hard luck to our opponents,
They'll never score.
As this is our aim, boys, rah,
Rah, rah, rah, rah, rah, rah,
Score the goals for us, boys,
What do you say?
Then all together, we'll win today.

———o———

It's Clifton Forge, It's Clifton Forge,
The pride of every mountaineer
Come on, ye old grads, join with us young
lads.
It's Clifton Forge that now we cheer,
Rah, Rah!
Now is the time boys,
To make a big noise,
No matter what the people say,
For there is naught to fear, The gang's all
here,
So hail, my boys, to Clifton Forge.

———o———

When Clifton Forge and Covington
Start to play
Then Clifton Forge is bound to
Win today.
So Clifton we will cheer, cheer,
cheer for thee
You've got the team of Clifton's dear old
gold and green,
You've got to pass that ball straight down
the field
And not another five yards must you yield.
So go ahead and beat them,
Oh so hard, Oh so hard
And play for Clifton Forge.

———o———

Fight, boys, fight! Old Clifton has the ball.
Fight, boys, fight! and never let it fall.
For when they hit that line,
There'll be no line at all.
There'll be a hot time in the old town
tonight.
Oh! Baby!

———o———

Whoop her up, whoop her up!
Whoop her up some more.
Clifton Forge is the team that all of us
adore.
They play so hard, they pass so well
They surely know the game.
They are not rough, they are not tough
They get there just the same.

# *Mountaineers*

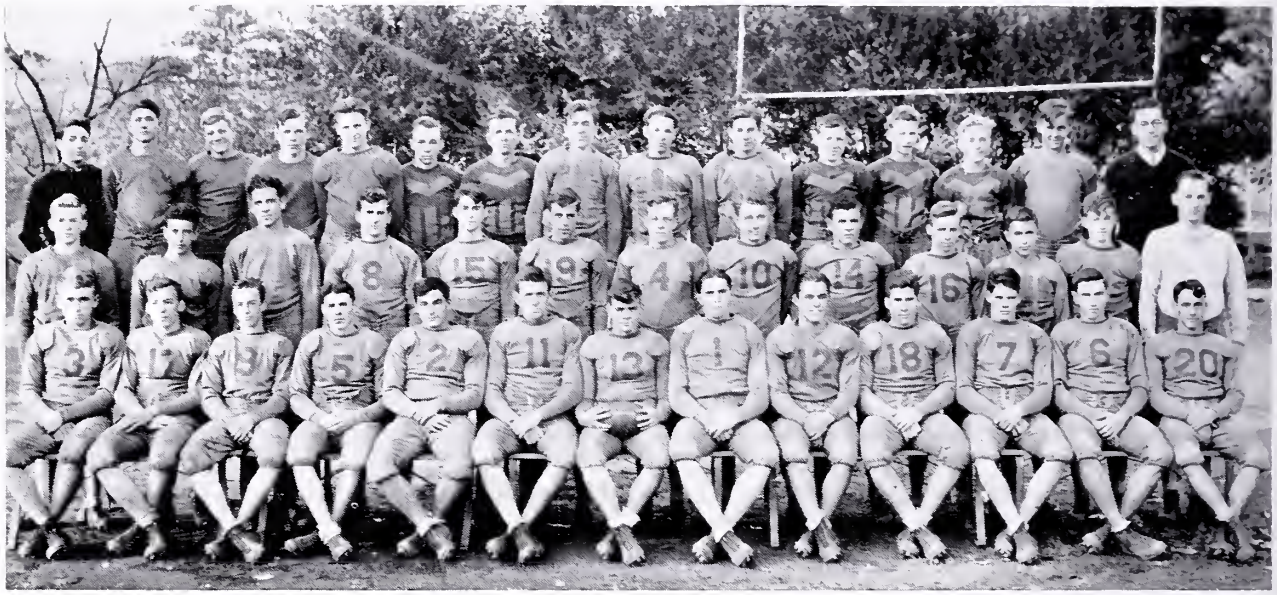

## Football

Leo Carter ..... *Captain*

Brent Miller ..... *Manager*

Mr. Kay ..... *Coach*

SCORES

| | | | |
|---|---|---|---|
| C. F. H. S. | 0 | Marlington | 6 |
| C. F. H. S. | 0 | Fredericksburg | 14 |
| C. F. H. S. | 31 | Greenbrier | 0 |
| C. F. H. S. | 6 | Hargrave | 0 |
| C. F. H. S. | 14 | Central | 0 |
| C. F. H. S. | 13 | Covington | 0 |
| C. F. H. S. | 14 | Lexington | 0 |

## The Mountaineers

For many years, athletics have been important in the extracurricular life of Clifton Forge High School. During the 1936-1937 session, the regular sports continued to make good progress and several new ones were added to the program.

The football team finished its season with five victories and two defeats. This record gave the district championship title to the Mountaineers but, in the final decision of the Virginia Literary and Athletic League, the title went to Covington.

The boys' basketball team made a good record—nine victories and three defeats. The girls' basketball games were an added attraction at the boys' games.

The track and baseball teams have excellent material and should be very successful this spring. Tennis, too, may find a place on the program of spring sports. For the first time, boxing and wrestling teams are now being developed by Mr. Carper. Thus, the boys have a large variety of sports.

The girls organized softball and volley ball teams last fall. They are planning to play again this spring. At present, the girls do not have a physical training teacher and their ambition to have a variety of winning teams has not yet been realized. In all their efforts, the girls deserve much credit for their fine sportsmanship.

## Boys' Basketball

Charles Van Lear ..... *Captain*

Bobby Sachs ..... *Manager*

Mr. Kay ..... *Coach*

GAMES

| | | | |
|---|---|---|---|
| C. F. H. S. | 27 | St. Andrews | 10 |
| C. F. H. S. | 20 | Buchanan | 17 |
| C. F. H. S. | 37 | Troutville | 15 |
| C. F. H. S. | 32 | Lexington | 22 |
| C. F. H. S. | 21 | Covington | 24 |
| C. F. H. S. | 17 | Buchanan | 27 |
| C. F. H. S. | 29 | St. Andrews | 14 |
| C. F. H. S. | 28 | Fincastle | 20 |
| C. F. H. S. | 14 | Lexington | 34 |
| C. F. H. S. | 23 | Covington | 11 |
| C. F. H. S. | 25 | Troutville | 19 |
| C. F. H. S. | 47 | Fincastle | 23 |

# . . . Thirty Seven . . .

## *Girls' Basketball*

Phyllis Pamplin ..... *Captain*

Martha Scruggs ..... *Manager*

Miss Baker ..... *Coach*

Dorothy Anderson

Mildred Greaver

Martha Hartbarger

Wilma Jackson

Ruth Keller

Eloise Lumsden

Gladys Tucker

Margaret Wright

Dorothy Young

Coach "Pop" Kay

# *Organizations*

THE BOYS' HI-Y CLUB

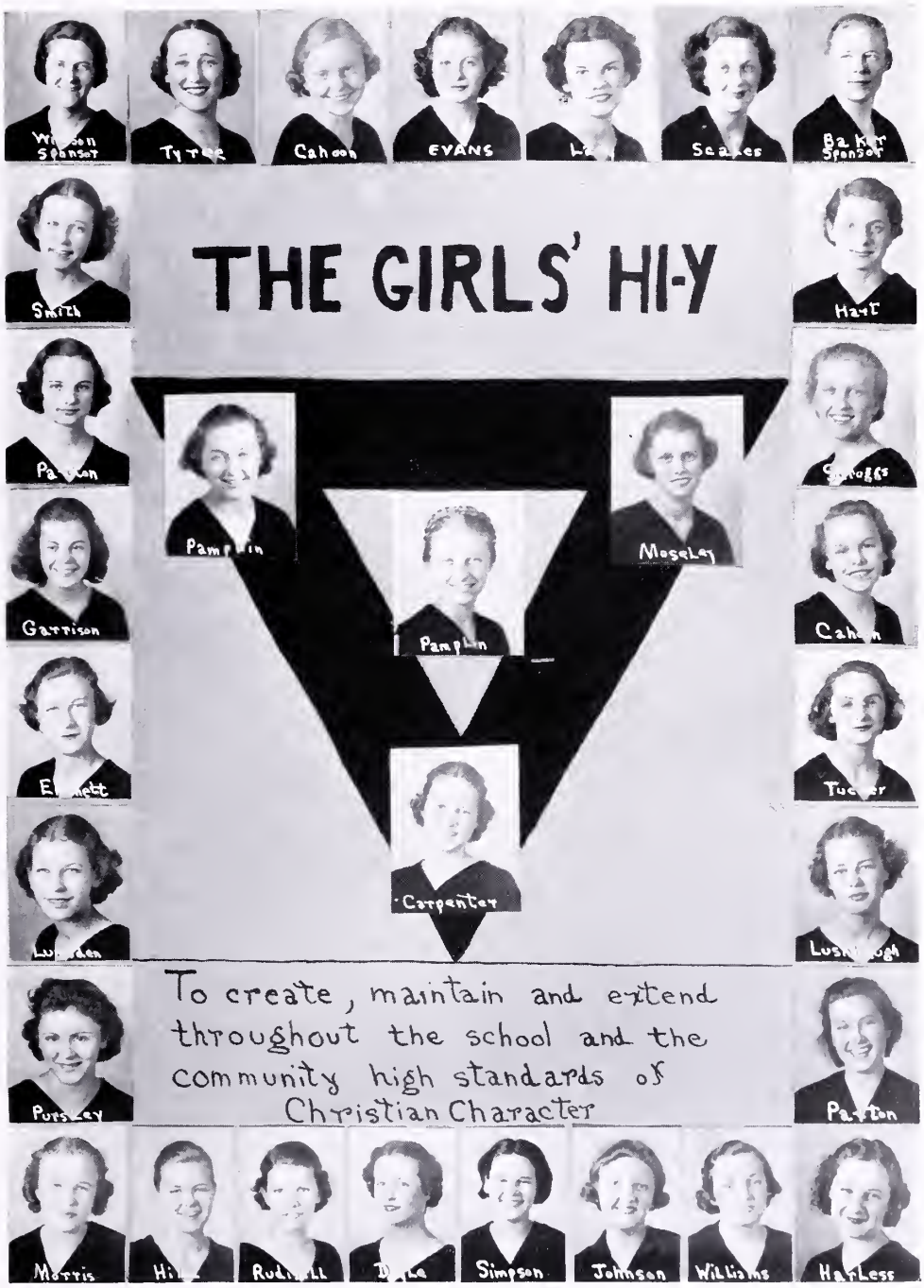


THE GIRLS' HI-Y CLUB

## The Boys' Glee Club

Douglas Pamplin ..... *President*

Preston Proffitt ..... *Vice-President*

Hunter Young ..... *Secretary-Treasurer*

William Overstreet ..... *Librarian*

Mr. Overton ..... *Director*

Jack Blain
Thomas Bradley
Leo Carter
Edward Crance
Lloyd Huffman
George Jenkins
John Landrum
Bill McGuire
Brent Miller
Thomas Murray
Charles Nichols
Raymond Nichols
Claude Payne
Buddy Proffitt
George Rudisill
Billy Surber
Vincent Thacker
Billy Van Lear

# . . . Thirty Seven . . .

## The Monogram Club

Joseph Entsminger ..... *President*

Joseph Thomas ..... *Vice-President*

Thomas Murray ..... *Secretary-Treasurer*

Mr. Kay ..... *Sponsor*

Felix Bradley
Phillip Burgandine
Leo Carter
Stuart Casey
Adolphus Craft
Robert Dellinger
James Fore
Cecil Hall
Fremont Hall
Courtney Lawler
William Leech
Kenneth McGuire
Brent Miller
Douglas Pamplin
Buddy Rogers
Charles Van Lear
Joseph Williamson

THE HOME ECONOMICS CLUB

THE MOUNTAINEER
Thirteenth Annual Scholastic Press Convention To Be Held In March
Greenbrier Score Of 31-0
Upper Classes Choose Officers
Swamped 11-24
Educational Week Is Observed By Visits To School
Mountaineers S By Lopsided
Return Of C Column D By 95 Pe C.F.H.
Seniors Present Comedy "Tomboy" To Large Crowd
Girls Basketball Team Holds First Meeting
Members Of
Seniors Present Comedy "Tomboy"
Alumni
Mountaineers Double Head
Radioland To Be Elected By Poll Of C.F. Studen
American Legion To Award Prize By New Method
Lowmoor Swampe Gree
Several New Books Ordered For Library
Members Of "Alleghanian" Start To Work
While Marching To View Land

## High School Orchestra

William Overstreet ..... *Director*

Evelyn Young and Mary Elizabeth Cahoon ..... *Piano*

Lewis Hickman ..... *Saxophone*

Harold Garber ..... *Clarinet*

Herman Ballard ..... *Trumpet*

Vincent Thacker ..... *Guitar*

Billy Van Lear ..... *Mandolin*

VIOLINS

Frances Fout
Billy Walton
Fay Ballard
Dorothy Hickman
Maxine Gorman
Vivian Thomas

Mr. Adams ..... *Sponsor*

# . . . Thirty Seven . . .

## *Virginia Literary Club*

William Overstreet ..... *President*

Thomas Wilson ..... *Vice-President*

Mary Elizabeth Cahoon ..... *Secretary-Treasurer*

Doris Haynes ..... *Librarian*

Mr. Overton ..... *Sponsor*

Clinton Bales
Catherine Chambers
Mildred Hicks
Doris Ingram
Nowlan King
Louise LaBrie
Mary D. McMullan
Sarah Nair
Maria Jane Pugh
Gladys M. Tucker
Anne Tyree
Charles Wilson

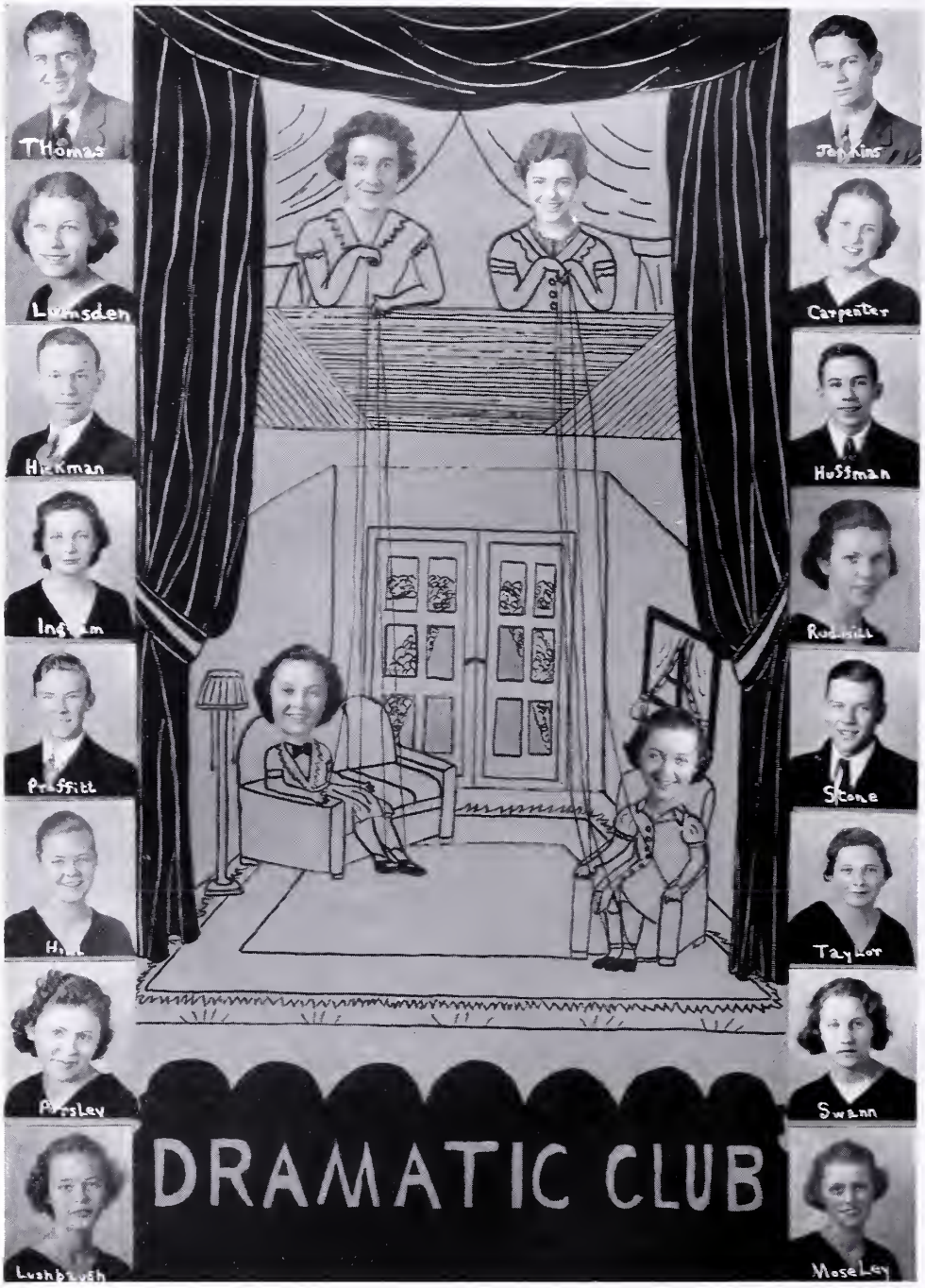


THE DRAMATIC CLUB

THE GIRLS' GLEE CLUB

# *The Junior League*

SHIRLEY WRENN ..... *President*
BERTHA LINKINHOKER ..... *Vice-President*
CAROLYN STRATTON ..... *Secretary*
FRANCES FOUT ..... *Treasurer*
MISS CRALLE ..... *Sponsor*

Eleanor Ailstock
Margaret Anderson
Marguerite Armstrong
Jane Bath
John Benkiser
Thomas Bradley
Arville Browder
Gray Buhrman
Mary Burgandine
Carl Burnside
Curtis Burnside
Ruby Byers
Marian Byers
Ben Cahoon
Harold Campbell
Farrar Chambers
Ralph Chaplin
Carl Clark
Lavonia Clarkson
Doris Conklin
Blair Craft
Robert Craft
Wiley Craft
Edward Crance
Garland Cunningham
John Dodd
Theron Douglas
Beatrice Downey
Edith Downey
Lewis Downey
Fred Driscoll
Drema Dull
Belva Dunn
Livonia Estes
Lokeel Evans
Morris Faber
Margaret Felton
Robert Felton
Eloise Foster
Rodney Fridley
Joe Gallagher
Carl Garrett
Kathleen Gaylor
Billy Gibson
Harriet Gilbert
Lillian Gilbert
Frances Gilland
Jack Gilland
Vivian Gilland
Mary Ellen Glass
Arthur Hall
Erma Hall
Eloise Hambrick
Charles Harris
Mary Hartsook
Richard Hartsook
Harriet Haskins
Betty Helvestine
Thomas Higgins
Fontaine Hildebrand
Carlie Hill
Phyllis Hoover
Margaret Horton
Gertrude Howard
Cathleen Hudson
Joe Humphries
Billy Hutcheson
William Johnson
James Johnson
Martha Jones
Kattie Karl
Helen Kennedy
Melvin Kennedy
Anne Kennedy
Mary Francis Kenny
Mary Kern
Jackson Kern
Anne Kessinger
Francis King
Edward Kirkland
Keller Kirts
Esther Krimm
Dicky Lacy
Stewart Lawler
Mary Wilson Lawrence
Wilma Layton
Earl Lemon
Billy Lewis
Bertha Linkinhoger
Virginia Lipsey
Elizabeth Liptrap
Dorothy Locke
Emilie Long
Helen Mahaney
Naomi Major
Eileen Masters
Emmett Matheny
Billy McGuire
Bob McMullan
Thomas McSherry
Betty Meadows
Bernard Metsker
Bobby Metsker
Lynn Miller
John Henry Miller
Marguerite Miller
Marian Myers
Ellen Nelson
Alma Nicely
Doris Nicely
Ruby Oaks
Dorothy Payne
Marjorie Payne
Caroline Paxton
Ruth Paxton
Buddy Proffitt
Mary Jane Proffitt
G. P. Proffitt
Billy Pursley
Sylvia Pyle
Huston Rayburn
Claude Robertson
Jean Rogers
Ann Rowell
Mavis Rule
Richard Sampson
Marion Scott
Virginia Scott
Cecil Scruggs
Mary Simmons
John Simmons
Hazel Sinar
Lilian Sink
Claude Siple
J. C. Snyder
Joanne Smith
Lindia Snead
Elizabeth Snead
Guilford Stanley
Mary Switzer
Vivian Thomas
Jack Thurston
Billy Topping
Charles Vallandingham
Drema Vance
Edith Vest
Louise Via
Charles Waddell
Florine Waddell
Jean Wade
Kathryn Wade
Richard Wade
Cecil Walker
Betty Burr Wamsley
Beatrice Warlitner
[illegible] Weidner
Mildred Way
E. C. Westerman
Dennis Whiteside
Marguerite Whitmer
Cathern Williams
Jean Williams
Tillie Williams
Emily Williamson
Ruby Wilhelm
Aurelia Wilhelm
Virginia Wilhelm
Phyllis Woodrum
Willis Woods
Dorothy Woodson
Clarice Wright
Ruth Wright
Joyce Young

# Advertisements

## ZIMMERMAN & COMPANY

"THE MAN'S STORE"

•

Corner Ridgeway Street and Commercial Avenue

★★

## FOSTER'S

L. C. FOSTER, Proprietor

LADIES' READY-TO-WEAR, MILLINERY
AND ACCESSORIES

Clifton Forge and Covington, Virginia

★★

## NEWBERRY'S
DEPARTMENT STORE

511 Ridgeway Street

•

CLIFTON FORGE
VIRGINIA

★

## W. T. GRANT CO.

"Known for Values"

423 E. Ridgeway Street

•

CLIFTON FORGE
VIRGINIA

★

CONGRATULATIONS, SENIORS
Visit Our Store
We Appreciate Your Patronage

## A. W. COX
DEPARTMENT STORE

"A Store Dedicated to the Service of the Public"

★★

## H. ROOKLIN & CO.

Always the Best for Your Money

•

COME TO SEE OUR NEW STORE
Clifton Forge, Virginia

★

## THE NATIONAL ACADEMIC CAP AND GOWN CO.

821-823 Arch Street, Philadelphia, Pa.

•

Manufacturers and Outfitters of Academic Caps, Gowns, Hoods, and Ecclesiastical and Church Wardrobes

★

## DUNSMORE BUSINESS COLLEGE

STAUNTON, VIRGINIA

Has trained thousands of young men and young women and Placed them in good positions

★

## J. R. WOOD & SONS

Incorporated

Class Ring and Announcement Division

Brooklyn, New York

WM. O. DAY Waynesboro, Va.

# HERFF-JONES COMPANY

Manufacturers of

**CLASS RINGS AND INVITATIONS**

•

JAMES L. DECK, Representative

★

For Safe, Dependable, Clean Automatic Heat Install

# WHITING UNDERFEED STOKERS

**Cuts Fuel Bill 15% to 40%**

Investigate Now, No Obligation

One Installed in C. F. H. S. Heating Plant

•

**CABELL COAL COMPANY, Inc.**
**STOKER DIVISION**
COVINGTON VIRGINIA

★

**ABC**
America's Leading
Washers and Ironers

•

**McKENNEY & HELM**
PHONE 138

★

**GOODYEAR SHOE SHOP**

C. W. TOMAN

•

319 Commercial Street

★

**ALEXANDER'S**
**Cleaning and Dyeing Works**

DRY CLEANING, ALTERING,
AND DYEING OF EVERY
DESCRIPTION

412 Commercial St. Phone 95

**CLIFTON FORGE STEAM LAUNDRY**

•

**Phone 82**

**PAYNE COAL CO.**

PHONE 38

**Kaymoor Coal**

YOURS FOR HEAT SATISFACTION

**EVERGREEN DAIRY**

GRADE A

Pasteurized Products

Phone 58

★★

IF YOU WANT A REALLY GOOD
**RADIO**

SELECT A
**ZENITH**

**SMITH-McKINNEY HARDWARE CO.**

★

**SYDENSTRICKER HARDWARE CO.**

504 Main Street

K. C. SYDENSTRICKER, Owner

Sporting Goods, Paints, Varnishes, Enamels, Building Supplies, Tools, and General Electric Refrigerators

Phone 90 Delivery Service

★★

**Safety of your Investment INSURED UP TO $5000 by the Federal Savings and Loan Insurance Corporation, Washington, D. C.**

This Association represents an improved form of thrift institution under United States Government supervision.

Savings may be invested in our shares in any amount from 50 cents monthly, upward to any multiple of $100, through four different types of shares which we offer.

We will be glad to discuss your investment needs, and help you to decide which type of share is best suited to your purpose.

**Write or call for free booklet**

**First Federal Savings & Loan Ass'n of Clifton Forge**

**CLIFTON FORGE, VIRGINIA**

★★

ALLEGHANY'S BEST FLOUR

INTERNATIONAL TRUCKS
FARM MACHINERY

**ALLEGHANY MILLING CO., INC.**

PHONE 79 Covington, Virginia

★★

## MCALLISTER & BELL, INC.

PHONE No. 8

COVINGTON, VIRGINIA

Manufacturers of **MOUNTAIN GEM FLOUR**

★★

---

CONGRATULATIONS, SENIORS

•

**F. W. WOOLWORTH COMPANY**

---

Congratulations and Best Wishes, Seniors

•

**F. A. DUDLEY**

★

---

Your Patronage Is Always Appreciated

THE

**BRIDGE PHARMACY**

Phones 346 and 709

WE GIVE SERVICE

★★

---

**FARRAR'S DRUG STORE**

The REXALL Store

Established 1890

Modern Soda Luncheonette
Hollingworth's Candy
Shaeffer Pens and Pencils

"On the Corner" Clifton Forge, Va.

PHONES 28 AND 54

★

---

The Home of Merchandise Worth While

**CLIFF DRUG CO.**

HELVESTINE & COPENHAVER

★★

---

**STAR CUT RATE STORE**

427 Ridgeway Street

J. O. GARRETT, Proprietor

Patent Medicine — Tobacco
Toilet Articles — Stationery
Rubber Goods — Magazines
Candies — Sundries

## E. A. SNEAD FURNITURE CO.

R. C. A. VICTOR RADIOS

•

FRIGIDAIRE FURNITURE

★★

## "WHITING"

SERVICE STATIONS

★★

**MOTOR SERVICE CO.**

W. F. SHORES—W. H. FORTUNE

NASH AND LAFAYETTE

Sales and Service

WILLARD BATTERIES

GENERAL REPAIRING

BATTERY AND IGNITION SERVICE

PHONE 548

★★

Congratulations, Seniors

**PHILLIP'S**

NEW METHOD CLEANERS

Phone 37

**TATUM MOTOR CORPORATION**

DODGE

and PLYMOUTH

★

**CAROLYN SHOPPE**

Exclusive But Not Expensive

LADIES'

READY-TO-WEAR

The
STRAND THEATRE

•

Covington, Va.

★★

PAINTER AND
ROBERTSON

THE STYLE SHOP for MEN

Covington, Va.

★★

CONGRATULATIONS, SENIORS!

CLIFTON FORGE-
WAYNESBORO
TELEPHONE CO.

★★

STULL-MILLER
Furniture Company, Inc.
FURNITURE DEALERS
Easy Payments
P. O. Box 249—Phone 287
QUALITY — SERVICE
332 Main Street
Covington Virginia

★

GEORGE H. VERMILYA
AMBULANCE SERVICE

Funeral Director

Clifton Forge Virginia
PHONE 213

★★

THE STANDARD
PRINTING CO.

"RED" WATSON, Prop.

CLIFTON FORGE
VIRGINIA

★★

Our equipment consists of the best machinery and the latest type faces which enables us to give you the best of service at a reasonable price.

Consult us for estimates

The
SHENANDOAH PRESS
PRINTERS

Telephone 89 Dayton

THE DAILY REVIEW

CLIFTON FORGE'S ONLY
NEWSPAPER

•

JOB OFFICE IN CONNECTION

★★

CONGRATULATIONS,
SENIORS

•

**THE PEOPLES' STORE**
(Incorporated)

★★

**W. J. ENOS & CO.**
QUALITY MARKET
Service
Phones 443 and 549
610 Main St. Clifton Forge, Va.

★★

EAT AND ENJOY
BLUE RIBBON
BREAD

**Blue Ribbon Bakery**

★

Congratulations, Seniors
**ANDERSON'S MARKET**
STAPLE AND FANCY
GROCERIES
Fresh Meat
Phone 383 400 Commercial Ave.

★★

Congratulations, Seniors
**The CITIZENS' STORE**
(Incorporated)
"EVERYTHING GOOD"
PHONE 333 AND 336
203 Riverside Ave., Covington, Va

★

**WOOLWINE'S
MARKET**

•

THE HOME OF
FINE FOODS

★

**CLIFTON FORGE
GROCERY CO., Inc.**

•

CLIFTON FORGE
VIRGINIA

★★

**CARTER'S MARKET**
GREEN VEGETABLES
AND POULTRY
Premier, Heinz, and Hart Brands
Prompt and Courteous Service
PHONE 332

HAS YOUR HOME MODERN CONVENIENCES?

AUTOMATIC HOT WATER? COOKING? REFRIGERATION?

**VIRGINIA GAS DISTRIBUTION CORP.**

520 Main Street

Clifton Forge, Virginia

★★

## AVERETT COLLEGE

**Aim:** The aim of Averett College, through its more than three-quarters of a century of continuous existence, has been to combine culture and refinement with practical education.
**Location:** The college is located in the most beautiful residential district of Danville, a city rich in the traditions of Southern Virginia.
**Curriculum:** In addition to the work leading to the B. A. and B. S. degrees, the college offers courses in music, art, expression and dramatics, home economics, physical education, teacher training, and commercial education.
**Activities:** All sports and other extracurricular activities ordinarily found in a college for women are available. It is the object of the college to provide opportunity for every student to participate in the activities of her choice.
**Academic Standing:** The college is accredited by all important accrediting agencies, North and South.

For further information address—

PRESIDENT CURTIS BISHOP

**AVERETT COLLEGE**

**Danville, Virginia**

Congratulations to the

Class of 1937

**JAMES B. RACEY**

INSURANCE

★

**KERR JEWELRY CO.**

C. & O. Railway

Watch Inspectors

JEWELERS — GIFTS

Clifton Forge Virginia

★

TO PLEASE THE GRADUATE

GIVE QUALITY GIFTS THAT LAST

**WETMORE AND COMPANY**

JEWELERS AND GIFT COUNSELLORS

★★

"The Home of Better Values"

**LEGGETT'S, Inc.**

DEPARTMENT STORE

"Covington's Shopping Centre"

Covington Virginia

**FERRELL'S**

THE STUDENTS' STORE

BEST WISHES TO C. F. H. S.

★★

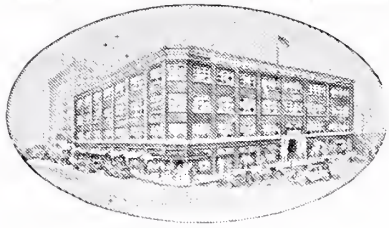

**To High School Graduates**

**Whatever you plan to do after graduation—whether you plan for college or business—your mental development must continue.**

The National Business College is a distinctive, private school of professional grade. Day and evening courses prepare high school graduates for immediate earnings. Many graduates who have acquired experience are now presidents, vice-presidents, cashiers, secretaries, treasurers and controllers of large corporations—others are in successful accountancy practice.

The selection of a commercial school for your business training is of vital importance to you. Write for beautifully illustrated catalog.

**National Business College**

**Roanoke, Virginia**

**Accredited by National Association of Accredited Commercial Schools.**

★★

*Peerless*

**ICE CREAM**

MADE BY

**CLIFTON FORGE ICE AND BOTTLING WORKS**

★★

**QUALITY MATERIALS**

We Furnish Everything for the Building of Your Home

LET US SERVE AND ADVISE YOU

**EUGENE MATHEWS & COMPANY**

★★

NICELY BROTHERS

FORD

SALES AND SERVICE

•

Phone 96

HICKMAN'S

For PROOF of OUR WORK, see the SENIOR CLASS

•

Phone 309

★

BASTIAN BROTHERS COMPANY

Manufacturing

JEWELERS, STATIONERS, AND ENGRAVERS

ROCHESTER, NEW YORK

BELL MADE

THE IMPRINT *of* PRIDE

Bids for patronage on a basis of price alone get small response from people who know the true worth of good quality in PRINTING. They prefer to pay the slight difference in the cost of good printing over mediocre printing because of the vastly superior RESULTS obtained —and RESULTS, of course, are paramount.

PRINTERS OF THIS ANNUAL

J. P. BELL COMPANY, Inc.

816 MAIN STREET · · LYNCHBURG, VIRGINIA

THE LIBRARY OF VIRGINIA
1000758707